



ESM 16
Grommets
for knockouts M 16

- sealing range: Ø 4.8-11 mm
- bore-hole: Ø 16.5 mm
- wall thickness 1.5-3.5 mm
- for indoor - normal environment and (or) protected outdoor installation
- ambient temperature - 25 °C to + 35 °C
- glow wire test IEC 60695-2-11: 750 °C
- Colour: grey, RAL 7035



ESM 20
Grommets
for knockouts M 20

- sealing range: Ø 6-13 mm
- bore-hole: Ø 20.5 mm
- wall thickness 1.5-3.5 mm
- for indoor - normal environment and (or) protected outdoor installation
- ambient temperature - 25 °C to + 35 °C
- glow wire test IEC 60695-2-11: 750 °C
- Colour: grey, RAL 7035



ESM 25
Grommets
for knockouts M 25

- sealing range: Ø 9-17 mm
- bore-hole: Ø 25.5 mm
- wall thickness 1.5-3.5 mm
- for indoor - normal environment and (or) protected outdoor installation
- ambient temperature - 25 °C to + 35 °C
- glow wire test IEC 60695-2-11: 750 °C
- Colour: grey, RAL 7035



ESM 32
Grommets
for knockouts M 32

- sealing range: Ø 9-23 mm
- bore-hole: Ø 32.5 mm
- wall thickness 1.5-3.5 mm
- for indoor - normal environment and (or) protected outdoor installation
- ambient temperature - 25 °C to + 35 °C
- glow wire test IEC 60695-2-11: 750 °C
- Colour: grey, RAL 7035



ESM 40
Grommets
for knockouts M 40

- sealing range: Ø 17-30 mm
- bore-hole: Ø 40.5 mm
- wall thickness 1.5-3.5 mm
- for indoor - normal environment and (or) protected outdoor installation
- ambient temperature - 25 °C to + 35 °C
- glow wire test IEC 60695-2-11: 750 °C
- Colour: grey, RAL 7035





STM 16
Stepped grommet
for knockouts M 16

- sealing range: Ø 3.5-12 mm
- bore-hole: Ø 16.5 mm
- wall thickness 1.5-4 mm
- for indoor - normal environment and (or) protected outdoor installation
- ambient temperature - 25 °C to + 35 °C
- glow wire test IEC 60695-2-11: 750 °C
- Colour: grey, RAL 7035



STM 20
Stepped grommet
for knockouts M 20

- sealing range: Ø 5-16 mm
- bore-hole: Ø 20.5 mm
- wall thickness 1.5-4 mm
- for indoor - normal environment and (or) protected outdoor installation
- ambient temperature - 25 °C to + 35 °C
- glow wire test IEC 60695-2-11: 750 °C
- Colour: grey, RAL 7035



STM 25
Stepped grommet
for knockouts M 25

- sealing range: Ø 5-21 mm
- bore-hole: Ø 25.5 mm
- wall thickness 1.5-4 mm
- for indoor - normal environment and (or) protected outdoor installation
- ambient temperature - 25 °C to + 35 °C
- glow wire test IEC 60695-2-11: 750 °C
- Colour: grey, RAL 7035

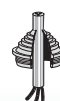

STM 32
Stepped grommet
for knockouts M 32

- sealing range: Ø 13-26.5 mm
- bore-hole: Ø 32.5 mm
- wall thickness 1.5-4 mm
- for indoor - normal environment and (or) protected outdoor installation
- ambient temperature - 25 °C to + 35 °C
- glow wire test IEC 60695-2-11: 750 °C
- Colour: grey, RAL 7035

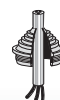

STM 40
Stepped grommet
for knockouts M 40

- sealing range: Ø 13-34 mm
- bore-hole: Ø 40.5 mm
- wall thickness 1.5-4 mm
- for indoor - normal environment and (or) protected outdoor installation
- ambient temperature - 25 °C to + 35 °C
- glow wire test IEC 60695-2-11: 750 °C
- Colour: grey, RAL 7035

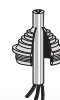



EDK 16
Grommets
for knockouts M 16

- sealing range: Ø 5-10 mm
- bore-hole: Ø 16.5 mm
- wall thickness 1.5-3.5 mm
- for indoor - normal environment and (or) protected outdoor installation
- ambient temperature - 25 °C to + 35 °C
- glow wire test IEC 60695-2-11: 750 °C
- Colour: grey, RAL 7035

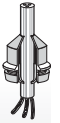

EDK 20
Grommets
for knockouts M 20

- sealing range: Ø 6-13 mm
- bore-hole: Ø 20.5 mm
- wall thickness 1.5-3.5 mm
- for indoor - normal environment and (or) protected outdoor installation
- ambient temperature - 25 °C to + 35 °C
- glow wire test IEC 60695-2-11: 750 °C
- Colour: grey, RAL 7035

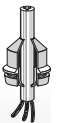

EDK 25
Grommets
for knockouts M 25

- sealing range: Ø 9-17 mm
- bore-hole: Ø 25.5 mm
- wall thickness 1.5-3.5 mm
- for indoor - normal environment and (or) protected outdoor installation
- ambient temperature - 25 °C to + 35 °C
- glow wire test IEC 60695-2-11: 750 °C
- Colour: grey, RAL 7035

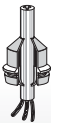

EDK 32
Grommets
for knockouts M 32

- sealing range: Ø 8-23 mm
- bore-hole: Ø 32.5 mm
- wall thickness 1.5-3.5 mm
- for indoor - normal environment and (or) protected outdoor installation
- ambient temperature - 25 °C to + 35 °C
- glow wire test IEC 60695-2-11: 750 °C
- Colour: grey, RAL 7035

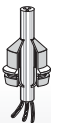

EDK 40
Grommets
for knockouts M 40

- sealing range: Ø 11-30 mm
- bore-hole: Ø 40.5 mm
- wall thickness 1.5-3.5 mm
- for indoor - normal environment and (or) protected outdoor installation
- ambient temperature - 25 °C to + 35 °C
- glow wire test IEC 60695-2-11: 750 °C
- Colour: grey, RAL 7035

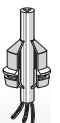



EDR 16
Grommets for conduits for knockouts M 16

- conduit connection M 16
- bore-hole: Ø 16.5 mm
- wall thickness 1.5-3.2 mm
- for indoor - normal environment and (or) protected outdoor installation
- ambient temperature - 25 °C to + 35 °C
- glow wire test IEC 60695-2-11: 750 °C
- Colour: grey, RAL 7035



EDR 20
Grommets for conduits for knockouts M 20

- conduit connection M 20
- bore-hole: Ø 20.5 mm
- wall thickness 1.5-3.2 mm
- for indoor - normal environment and (or) protected outdoor installation
- ambient temperature - 25 °C to + 35 °C
- glow wire test IEC 60695-2-11: 750 °C
- Colour: grey, RAL 7035



EDR 25
Grommets for conduits for knockouts M 25

- conduit connection M 25
- bore-hole: Ø 25.5 mm
- wall thickness 1.5-3.2 mm
- for indoor - normal environment and (or) protected outdoor installation
- ambient temperature - 25 °C to + 35 °C
- glow wire test IEC 60695-2-11: 750 °C
- Colour: grey, RAL 7035



EDR 32
Grommets for conduits for knockouts M 32

- conduit connection M 32
- bore-hole: Ø 32.5 mm
- wall thickness 1.5-3.2 mm
- for indoor - normal environment and (or) protected outdoor installation
- ambient temperature - 25 °C to + 35 °C
- glow wire test IEC 60695-2-11: 750 °C
- Colour: grey, RAL 7035



EDR 40
Grommets for conduits for knockouts M 40

- conduit connection M 40
- bore-hole: Ø 40.5 mm
- wall thickness 1.5-3.2 mm
- for indoor - normal environment and (or) protected outdoor installation
- ambient temperature - 25 °C to + 35 °C
- glow wire test IEC 60695-2-11: 750 °C
- Colour: grey, RAL 7035





AKM 12
Cable glands for knockouts M 12



- sealing range: Ø 4-6 mm
- ISO thread M 12 x 1.5
- bore-hole: Ø 12.3 mm
- wall thickness up to 3 mm
- with strain relief and locknut
- for indoor (normal environment and/or protected outdoor) and outdoor installation (harsh environment and/or outdoor)
- ambient temperature - 25 °C to + 55 °C
- glow wire test IEC 60695-2-11: 960 °C
- Colour: grey, RAL 7035

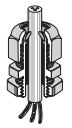

tightening torque	0,9 Nm
-------------------	--------



AKM 16
Cable glands for knockouts M 16



- sealing range: Ø 5-10 mm
- ISO thread M 16 x 1.5
- bore-hole: Ø 16.3 mm
- wall thickness up to 3 mm
- with strain relief and locknut
- for indoor (normal environment and/or protected outdoor) and outdoor installation (harsh environment and/or outdoor)
- ambient temperature - 25 °C to + 55 °C
- glow wire test IEC 60695-2-11: 960 °C
- Colour: grey, RAL 7035

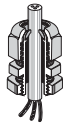

tightening torque	3.0 Nm
-------------------	--------



AKM 20
Cable glands for knockouts M 20



- sealing range Ø 6,5-13,5 mm
- ISO thread M 20 x 1.5
- bore-hole: Ø 20.3 mm
- wall thickness up to 3 mm
- with strain relief and locknut
- for indoor (normal environment and/or protected outdoor) and outdoor installation (harsh environment and/or outdoor)
- ambient temperature - 25 °C to + 55 °C
- glow wire test IEC 60695-2-11: 960 °C
- Colour: grey, RAL 7035



tightening torque	4.0 Nm
-------------------	--------



AKM 25
Cable glands for knockouts M 25



- sealing range Ø 11-17 mm
- ISO thread M 25 x 1.5
- bore-hole: Ø 25.3 mm
- wall thickness up to 3 mm
- with strain relief and locknut
- for indoor (normal environment and/or protected outdoor) and outdoor installation (harsh environment and/or outdoor)
- ambient temperature - 25 °C to + 55 °C
- glow wire test IEC 60695-2-11: 960 °C
- Colour: grey, RAL 7035

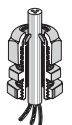

tightening torque	7,5 Nm
-------------------	--------



AKM 32
Cable glands for knockouts M 32

IP 66/67 IP 69

- sealing range Ø 15-21 mm
- ISO thread M 32 x 1.5
- bore-hole: Ø 32.3 mm
- wall thickness up to 3 mm
- with strain relief and locknut
- for indoor (normal environment and/or protected outdoor) and outdoor installation (harsh environment and/or outdoor)
- ambient temperature - 25 °C to + 55 °C
- glow wire test IEC 60695-2-11: 960 °C
- Colour: grey, RAL 7035



tightening torque	10,0 Nm
-------------------	---------



AKM 40
Cable glands for knockouts M 40

IP 66/67 IP 69

- sealing range: Ø 19-28 mm
- ISO thread M 40 x 1.5
- bore-hole: Ø 40.3 mm
- wall thickness up to 3 mm
- with strain relief and locknut
- for indoor (normal environment and/or protected outdoor) and outdoor installation (harsh environment and/or outdoor)
- ambient temperature - 25 °C to + 55 °C
- glow wire test IEC 60695-2-11: 960 °C
- Colour: grey, RAL 7035



tightening torque	10,0 Nm
-------------------	---------



AKM 50
Cable glands for knockouts M 50

IP 66/67 IP 69

- sealing range: Ø 27-35 mm
- ISO thread M 50 x 1.5
- bore-hole: Ø 50.3 mm
- wall thickness up to 3 mm
- with strain relief and locknut
- for indoor (normal environment and/or protected outdoor) and outdoor installation (harsh environment and/or outdoor)
- ambient temperature - 25 °C to + 55 °C
- glow wire test IEC 60695-2-11: 960 °C
- Colour: grey, RAL 7035



tightening torque	10,0 Nm
-------------------	---------



AKM 63
Cable glands for knockouts M 63

IP 66/67 IP 69

- sealing range: Ø 35-42 mm
- ISO thread M 63 x 1.5
- bore-hole: Ø 63.3 mm
- wall thickness up to 3 mm
- with strain relief and locknut
- for indoor (normal environment and/or protected outdoor) and outdoor installation (harsh environment and/or outdoor)
- ambient temperature - 25 °C to + 55 °C
- glow wire test IEC 60695-2-11: 960 °C
- Colour: grey, RAL 7035



tightening torque	10,0 Nm
-------------------	---------



ASS 12
Cable glands for knockouts M 12



- sealing range: Ø 2-5 mm
- ISO thread M 12 x 1.5
- bore-hole: Ø 12.3 mm
- wall thickness up to 3 mm
- with strain relief and locknut
- for indoor (normal environment and/or protected outdoor) and outdoor installation (harsh environment and/or outdoor)
- ambient temperature - 25 °C to + 55 °C
- glow wire test IEC 60695-2: 960 °C
- colour: black, RAL 9005



tightening torque	0,9 Nm
-------------------	--------



ASS 16
Cable glands for knockouts M 16



- sealing range: Ø 3-10 mm
- ISO thread M 16 x 1.5
- bore-hole: Ø 16.3 mm
- wall thickness up to 3 mm
- with strain relief and locknut
- for indoor (normal environment and/or protected outdoor) and outdoor installation (harsh environment and/or outdoor)
- ambient temperature - 25 °C to + 55 °C
- glow wire test IEC 60695-2: 960 °C
- colour: black, RAL 9005

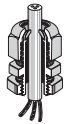

tightening torque	3.0 Nm
-------------------	--------



ASS 20
Cable glands or knockouts M 20



- sealing range: Ø 5-13 mm
- ISO thread M 20 x 1.5
- bore-hole: Ø 20.3 mm
- wall thickness up to 3 mm
- with strain relief and locknut
- for indoor (normal environment and/or protected outdoor) and outdoor installation (harsh environment and/or outdoor)
- ambient temperature - 25 °C to + 55 °C
- glow wire test IEC 60695-2: 960 °C
- colour: black, RAL 9005



tightening torque	4.0 Nm
-------------------	--------



ASS 25
Cable glands for knockouts M 25



- sealing range: Ø 8-17 mm
- ISO thread M 25 x 1.5
- bore-hole: Ø 25.3 mm
- wall thickness up to 3 mm
- with strain relief and locknut
- for indoor (normal environment and/or protected outdoor) and outdoor installation (harsh environment and/or outdoor)
- ambient temperature - 25 °C to + 55 °C
- glow wire test IEC 60695-2: 960 °C
- colour: black, RAL 9005



tightening torque	7,5 Nm
-------------------	--------



ASS 32
Cable glands for knockouts M 32

IP 66/67 IP 69

- sealing range: Ø 12-21 mm
- ISO thread M 32 x 1.5
- bore-hole: Ø 32.3 mm
- wall thickness up to 3 mm
- with strain relief and locknut
- for indoor (normal environment and/or protected outdoor) and outdoor installation (harsh environment and/or outdoor)
- ambient temperature - 25 °C to + 55 °C
- glow wire test IEC 60695-2: 960 °C
- colour: black, RAL 9005



tightening torque	10,0 Nm
-------------------	---------



ASS 40
Cable glands for knockouts M 40

IP 66/67 IP 69

- sealing range: Ø 16-28,5 mm
- ISO thread M 40 x 1.5
- bore-hole: Ø 40.3 mm
- wall thickness up to 3 mm
- with strain relief and locknut
- for indoor (normal environment and/or protected outdoor) and outdoor installation (harsh environment and/or outdoor)
- ambient temperature - 25 °C to + 55 °C
- glow wire test IEC 60695-2: 960 °C
- colour: black, RAL 9005



tightening torque	10,0 Nm
-------------------	---------



ASS 50
Cable glands for knockouts M 50

IP 66/67 IP 69

- sealing range: Ø 21-35 mm
- ISO thread M 50 x 1.5
- bore-hole: Ø 50.3 mm
- wall thickness up to 3 mm
- with strain relief and locknut
- for indoor (normal environment and/or protected outdoor) and outdoor installation (harsh environment and/or outdoor)
- ambient temperature - 25 °C to + 55 °C
- glow wire test IEC 60695-2: 960 °C
- colour: black, RAL 9005



tightening torque	10,0 Nm
-------------------	---------



ASS 63
Cable glands for knockouts M 63

IP 66/67 IP 69

- sealing range: Ø 20-48 mm
- ISO thread M 63 x 1.5
- bore-hole: Ø 63.3 mm
- wall thickness up to 3 mm
- with counter nut
- for indoor (normal environment and/or protected outdoor) and outdoor installation (harsh environment and/or outdoor)
- ambient temperature - 25 °C to + 55 °C
- glow wire test IEC 60695-2: 960 °C
- colour: black, RAL 9005



tightening torque	10,0 Nm
-------------------	---------